

Barmoor Lane End – Dropped Kerbstone and Cavity Under Junction
Reported to PAH and then to NCC @1800-1815hrs 8th September 2020
Photographed around 0730hrs 9th September 2020



North West view on junction B6525 & B6353 – signs and cones in place by 2100hrs 8th September



The Folding Ruler is 1m long



Kerbstone has dropped into the void



Depth of void around 0.6-0.75m



Void significantly undercutting the road to west

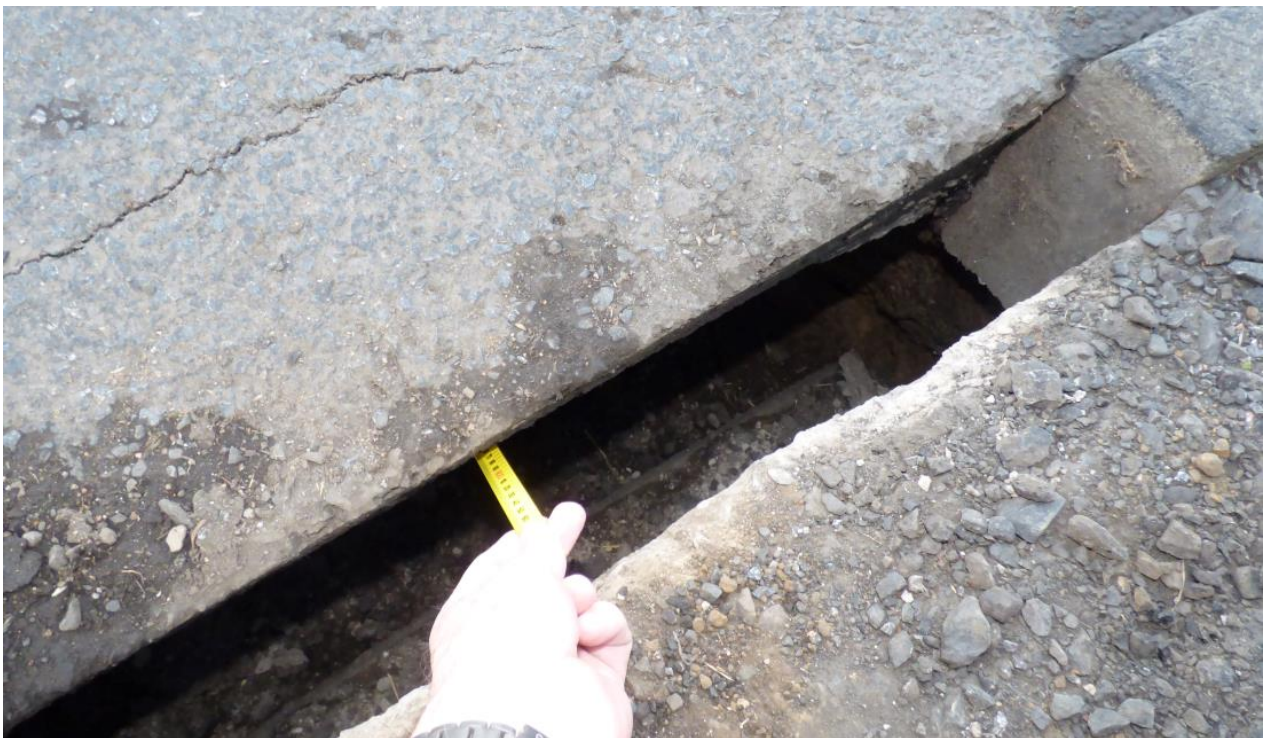

Of greater significance is the undercutting into the road to the south